

Patient report

Bio-Rad DATE: 04/22/2019
D-10 TIME: 05:42 PM
S/N: #DJ4I016123 Software version: 4.20-2
Sample ID: 10195192
Injection date 04/22/2019 05:03 PM
Injection #: 28 Method: HbA1c
Rack #: --- Rack position: 6

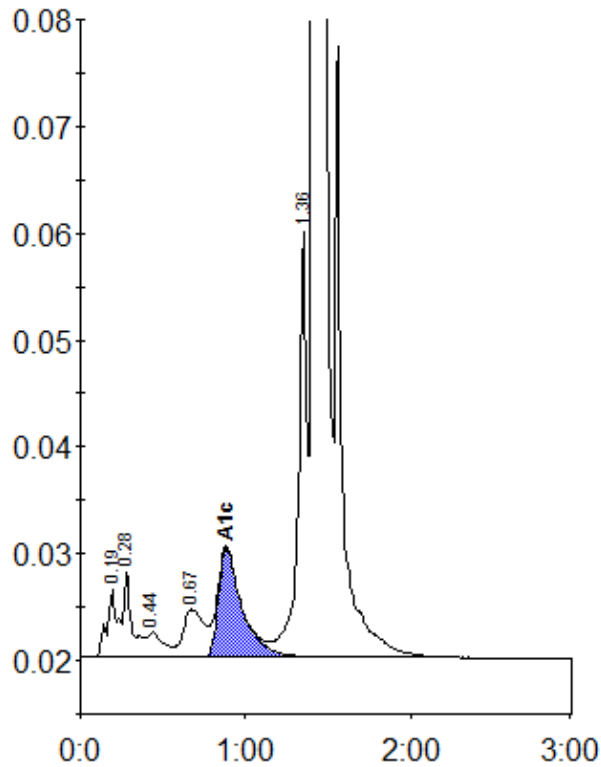

Peak table - ID: 10195192

Peak	R.time	Height	Area	Area %
A1a	0.19	6272	28823	1.0
A1b	0.28	8232	27999	1.0
F	0.44	2331	15704	0.6
LA1c/CHb-1	0.67	4494	39833	1.4
A1c	0.88	10204	102541	5.3
P3	1.36	39887	149136	5.4
A0	1.41	777531	2407829	86.9
Total Area:		2771865		

Concentration:	%
A1c	5.3